

PROPOSED HOTEL GANGA
 LODGE BUILDING AT NO. 74
 BAZULLAH ROAD T. NAGAR
 MADRAS-17 T.S.No. 799/10, BLOCK N

For M/S. HOTEL GANGA
 INTERNATIONAL (P)

SPECIFICATIONS

FOUNDATION: R.C.C. 1:2:4 ABOVE SAND & GRAVEL
 S. STRUCTURE: R.C.C. 1:2:4 FOR COLUMNS AND BEAM BRICK WORK IN C.M. 1:6 FOR WALLS
 FLOOR SLAB: R.C.C. 12:4: MIX
 PLASTERING: C.M. 1:6 FOR WALLS AND 1/3 FOR R.C.C. EXPOSED EXPOSED SURFACE
 W.COURSE: BRICK JELLY IN L.M. 1:3 AND ONE LAYER PRESSED TILES WITH REQUIRED SLOPE
 JOINERIES: T.W. DOOR, ALUMINIUM DOORS AND GRILLS

JOINERIES:

AID ALUMINIUM DOOR	2.40 X 2.40
AID "	1.20 X 2.40
R/S ROLLING SHUTTER	1.80 X 2.40
D T.W. FLUSH DOOR	1.00 X 2.10
DI "	0.75 X 2.10
W WINDOW	2.40 X 1.37
W1 "	1.20 X 1.37
W2 "	1.20 X 1.37
D/W DOOR CUM WINDOW	1.20 X 2.10/1.37
V VENTILATOR	0.90 X 0.60
V1 "	1.20 X 0.60
V2 "	1.20 X 0.60
V3 "	2.40 X 0.60

COLOR INDEX:

PROPOSED COLOR SHOWN THIS	
ROAD	□
SITE	□

AREA STATEMENT

BASEMENT FLOOR TOTAL	= 50.84	- 472.49
GROUND FLOOR	= 306.9	- 285.22
MEZZANINE FLOOR	= 122.3	- 95.07
TYPICAL FLOOR 3505 X 3 = 10515		- 977.23
TOTAL	= 19691	- 1830.01
LAND AREA	= 9912	- 922.12
F.S.I PROVIDED	= 1.98	
PROVIDED AREA IN THE BASEMENT FLOOR FOR GENERATOR & MAINTENANCE	= 1870	- 173.71

FOR HOTEL GANGA INTERNATIONAL (P)

DIRECTOR
 OWNER'S SIGNATURE
 S. CHOCKALINGAM B.E. M.S.
 LICENSED SURVEYOR
 CLASS I L.S.No. 215
 CORPORATION OF MADRAS
 LICENSED SURVEYOR

architects
 Srinivasa Enterprises
 74, bazullah Road
 Madras-17

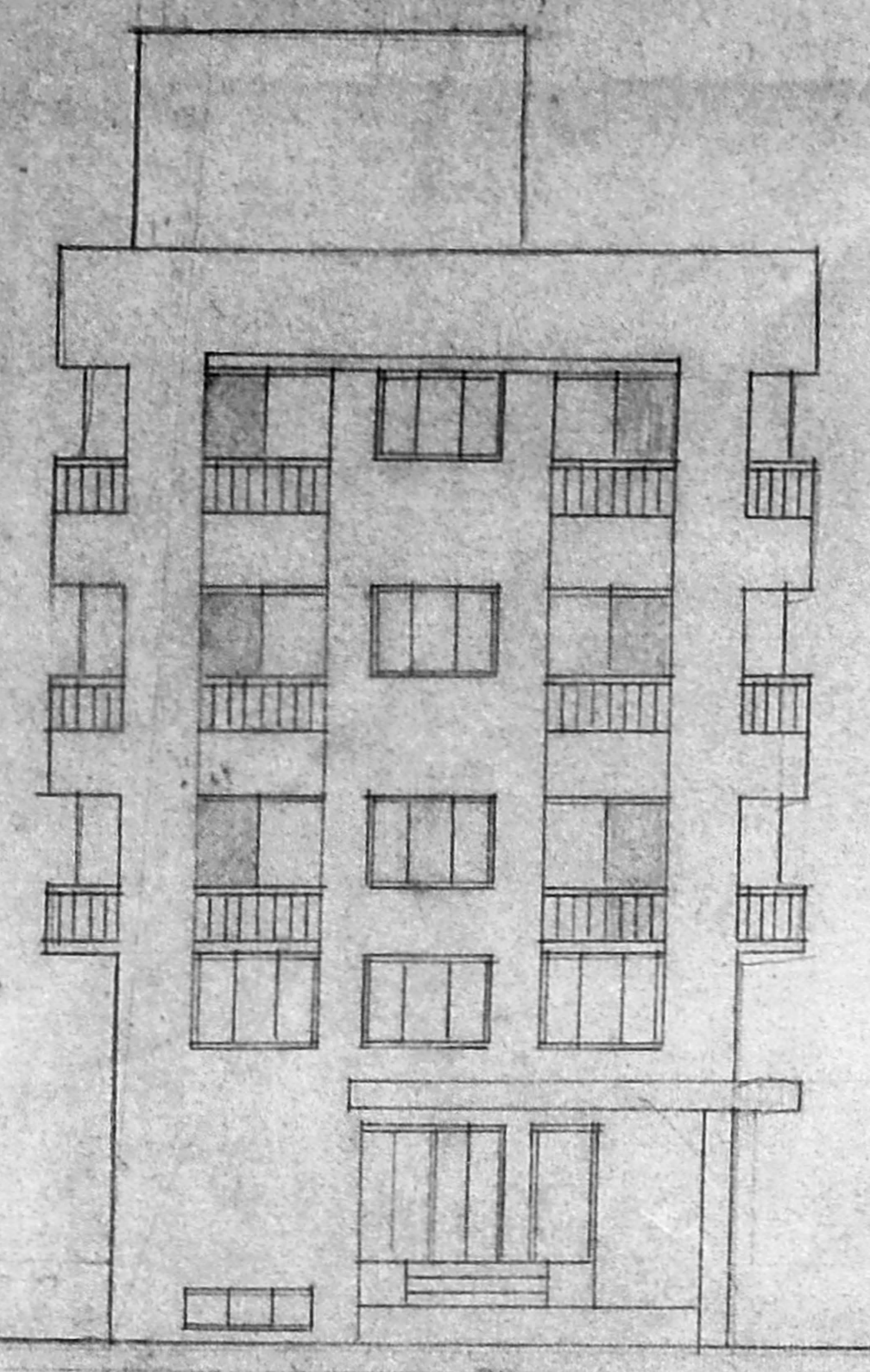

FRONT ELEVATION

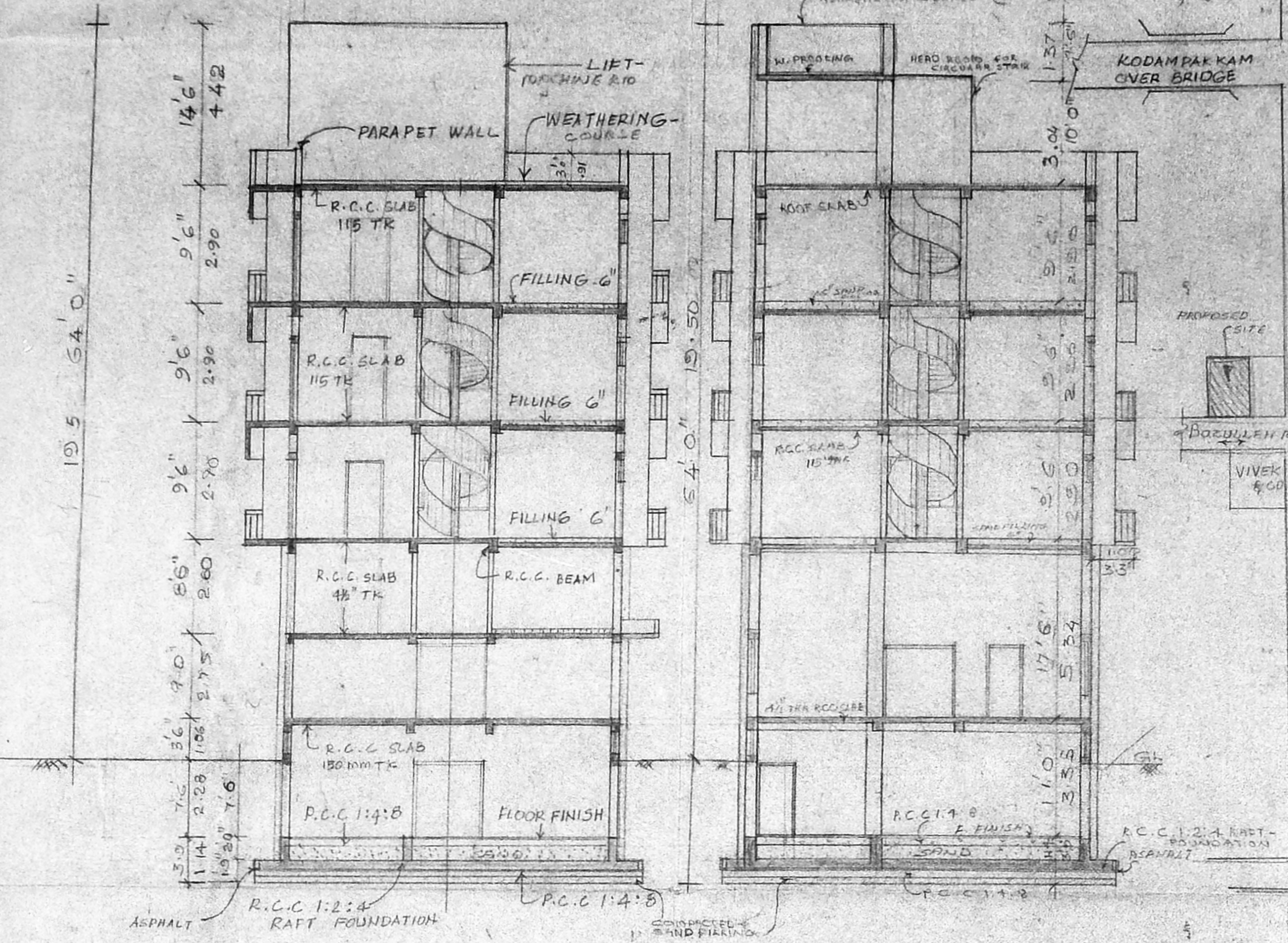

SECTION - X Y Z

SECTION ON F.F.

KEY PLAN (1:100)

SITE PLAN (SCALE 1:100)

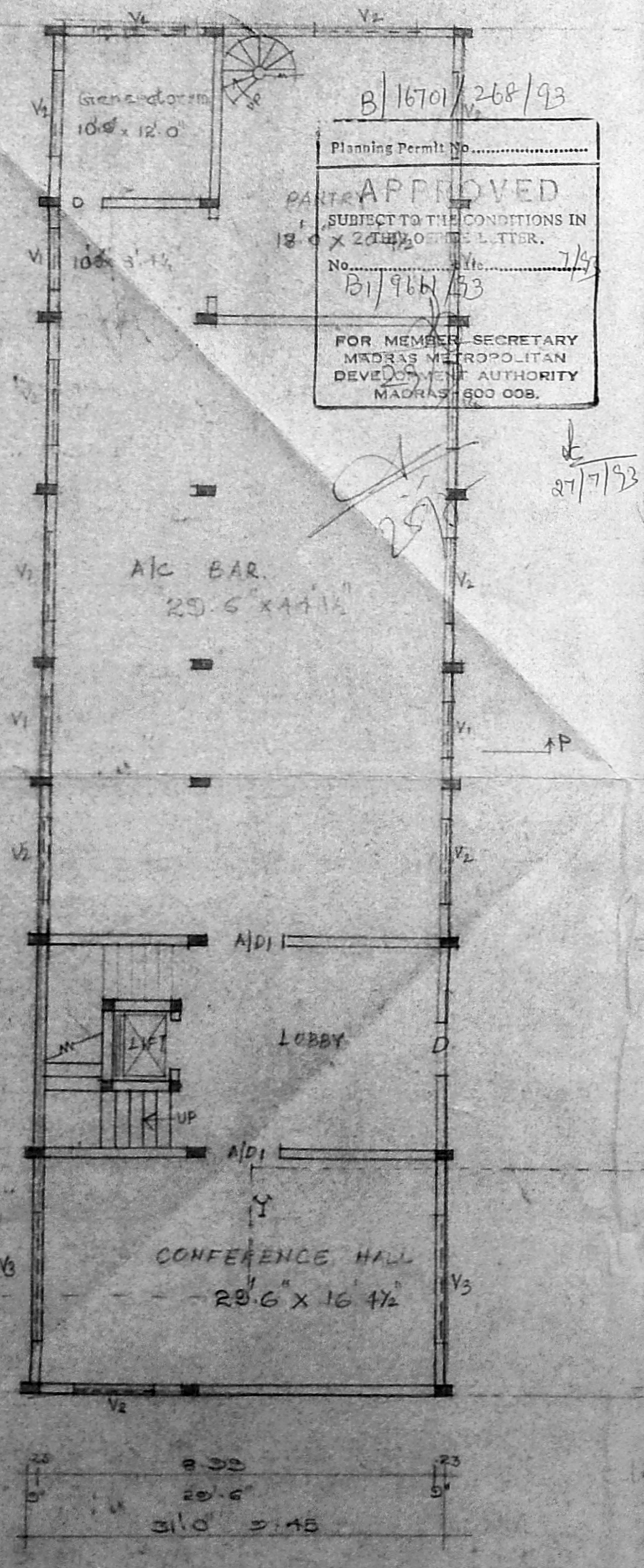

BASEMENT FLOOR PLAN

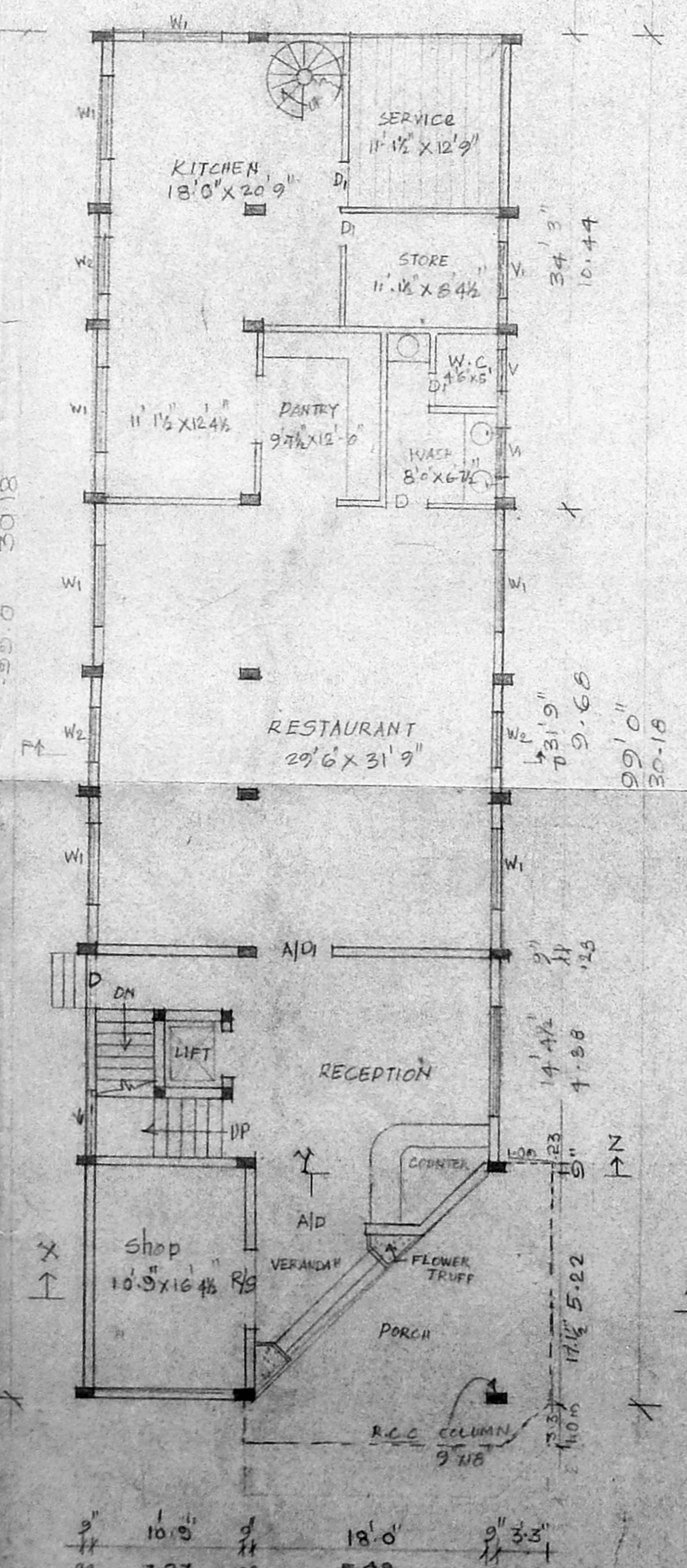

GROUND FLOOR PLAN

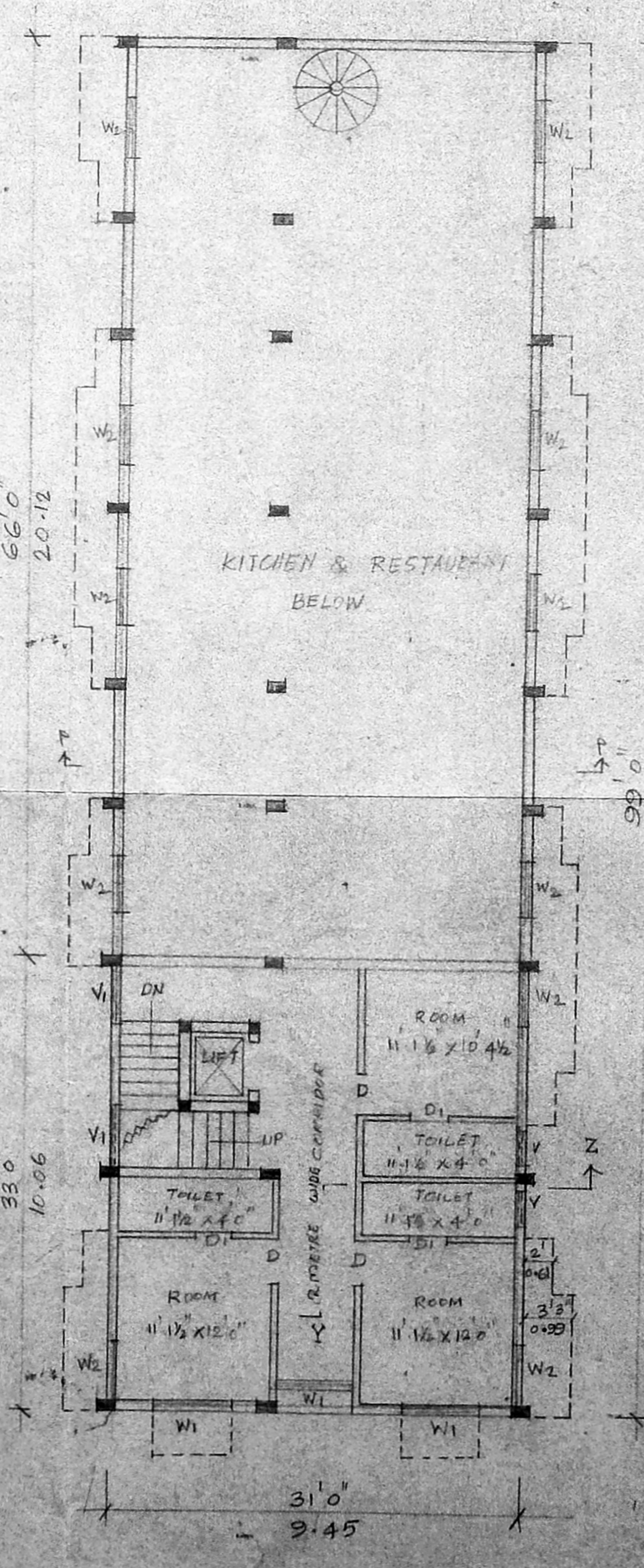

MEZZANINE FLOOR PLAN

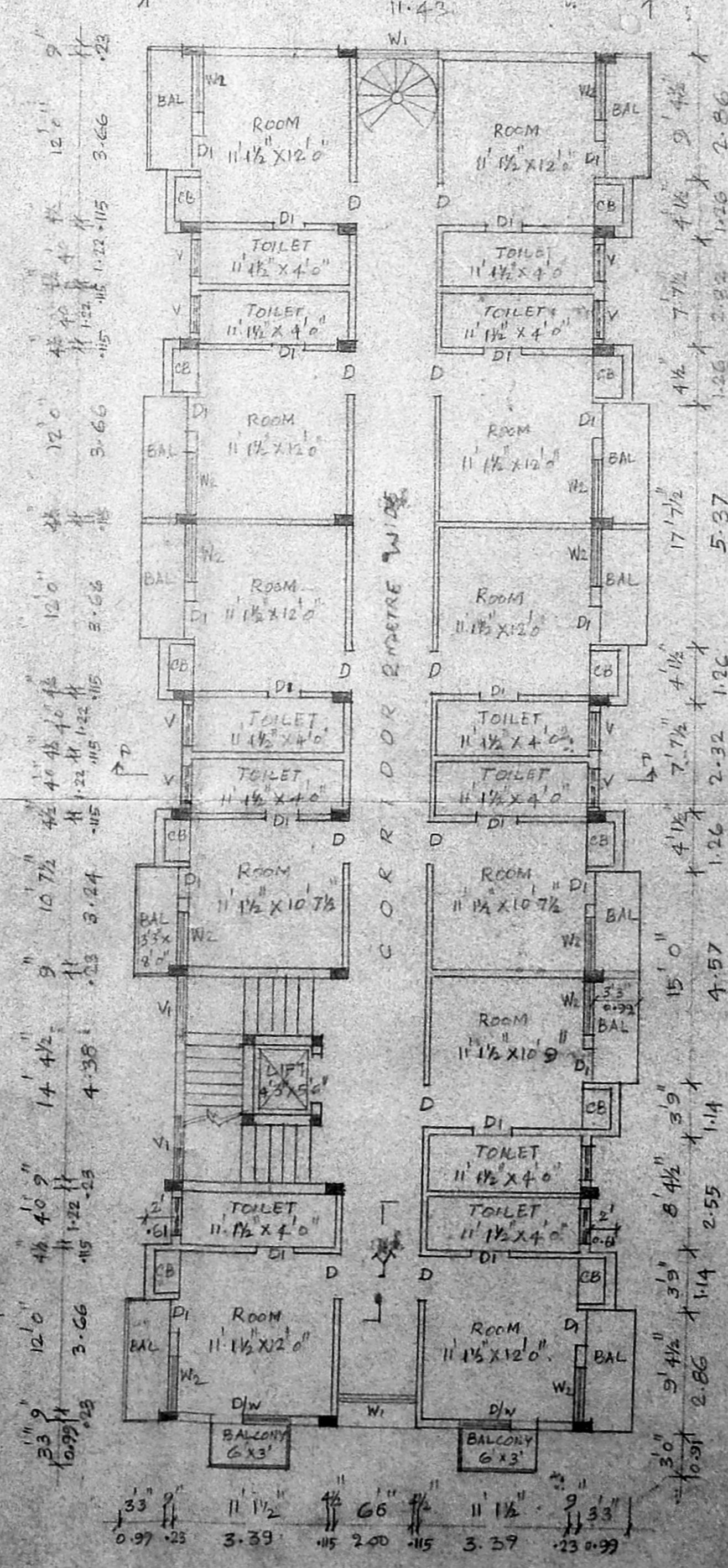

TYPICAL FLOOR PLAN

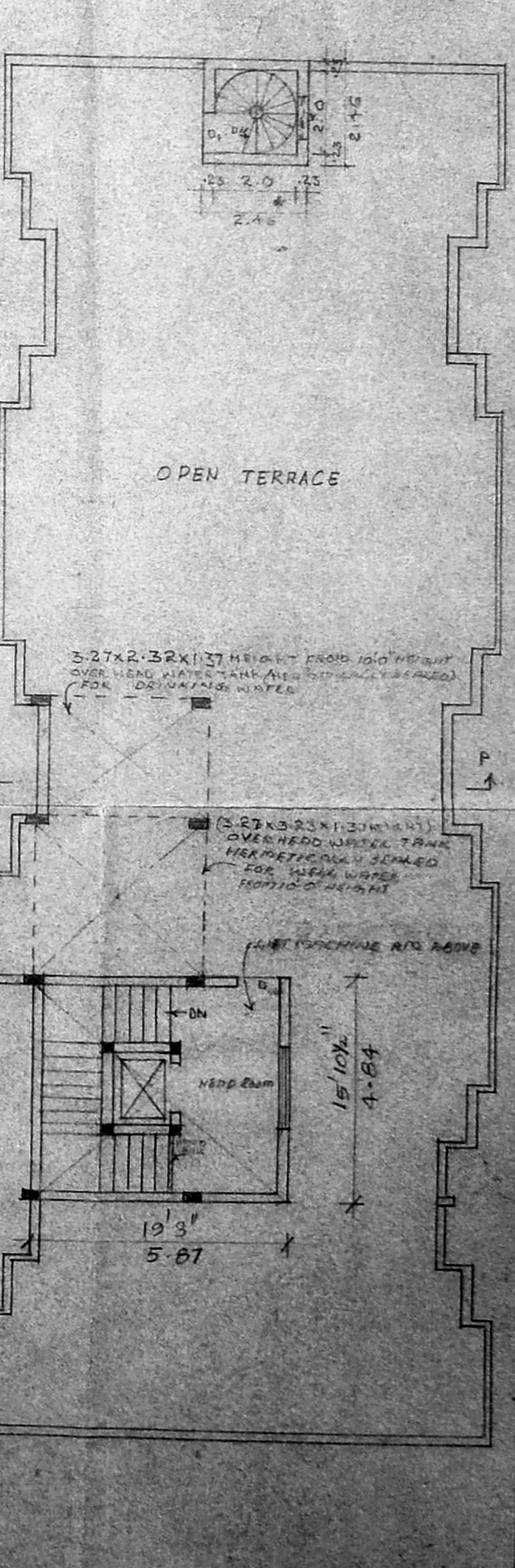

TERRACE FLOOR